

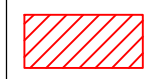

KEY:

 Extent of works
Approx. area: **348m²**

NOTES:

1. Coordinates based on Ordnance Survey National Grid.
2. Postcode at centre of works: **MK41 7AW**
3. Compound and plant storage locations to be specified by engineer on site.
4. Nearest hospital: Bedford A&E, South Wing, Kempston Road, Bedford, Bedfordshire, MK42 9DJ

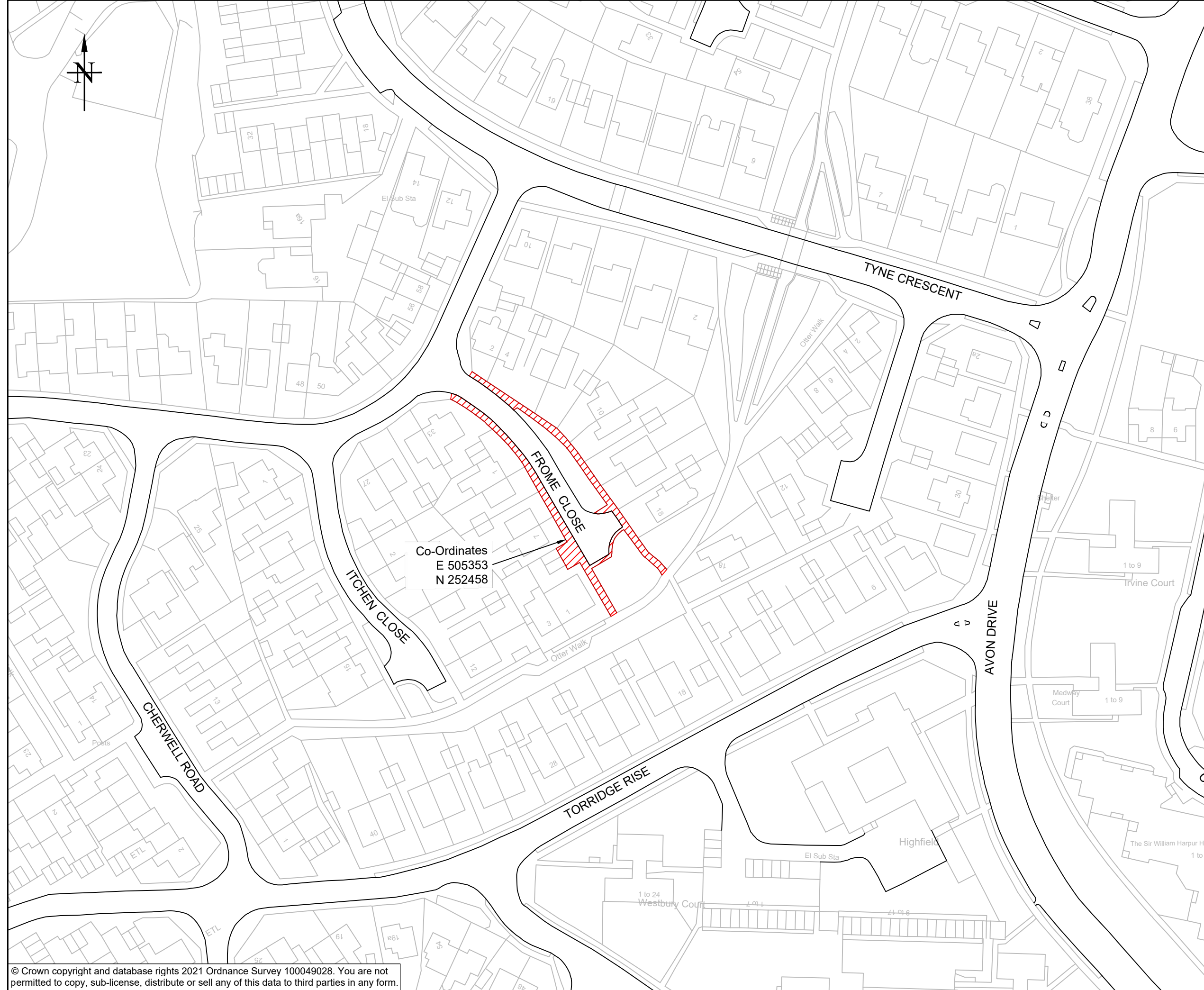

Co-Ordinates
E 505353
N 252458

09/12/2021	First Issue	0	DL
DATE	AMENDMENTS	REV	BY



Engineering Services
BOROUGH HALL, CAULDWELL ST, BEDFORD, MK42 9AP
Tel. (01234) 267422

CLIENT
Environment

SCHEME
**Footway Resurfacing 2022-23
Frome Close, Bedford**

DRAWING TITLE
Location Plan

DRG No.
F10235.C.01

DRG STATUS
Information

SCALE @ A3	DATE	DRAWN	CHECKED
1:1000	09/12/2021	DL	TB